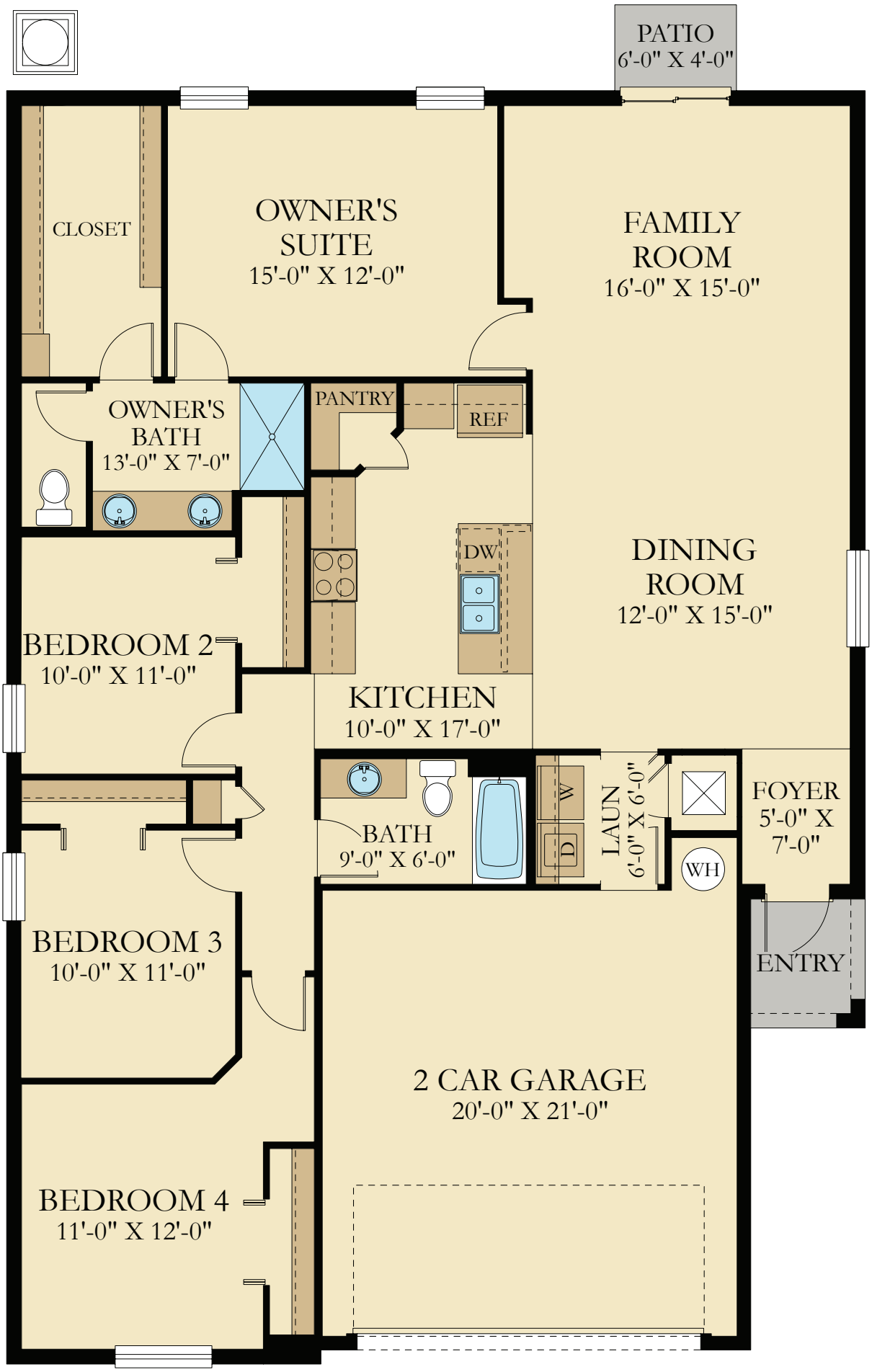1791-HARRISBURG